IoT Projects Portfolio: Smart Energy Meter, Smart Irrigation, Health Monitoring

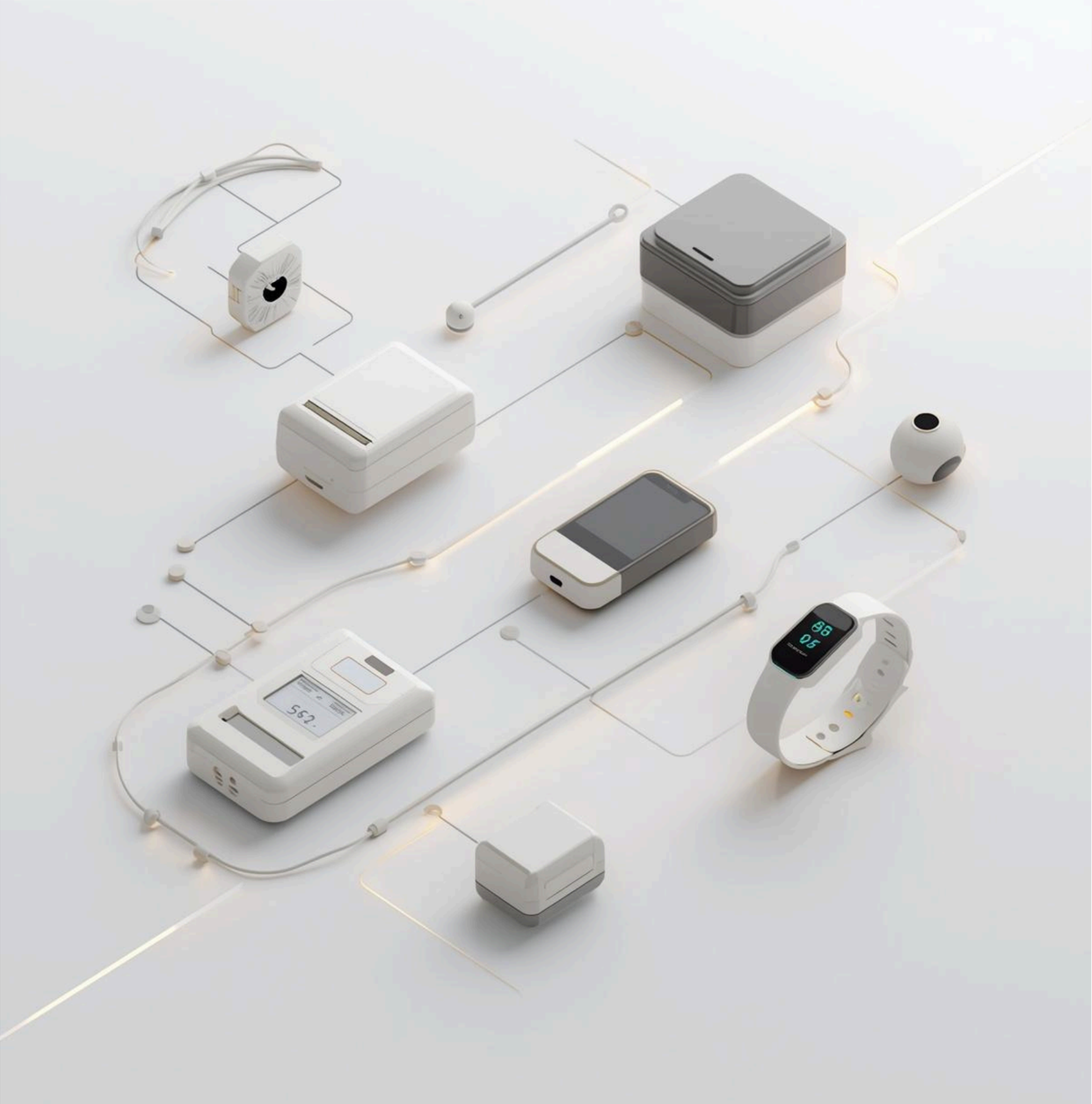

Presented by: [Your Name], IoT Enthusiast and Student

Introduction to IoT

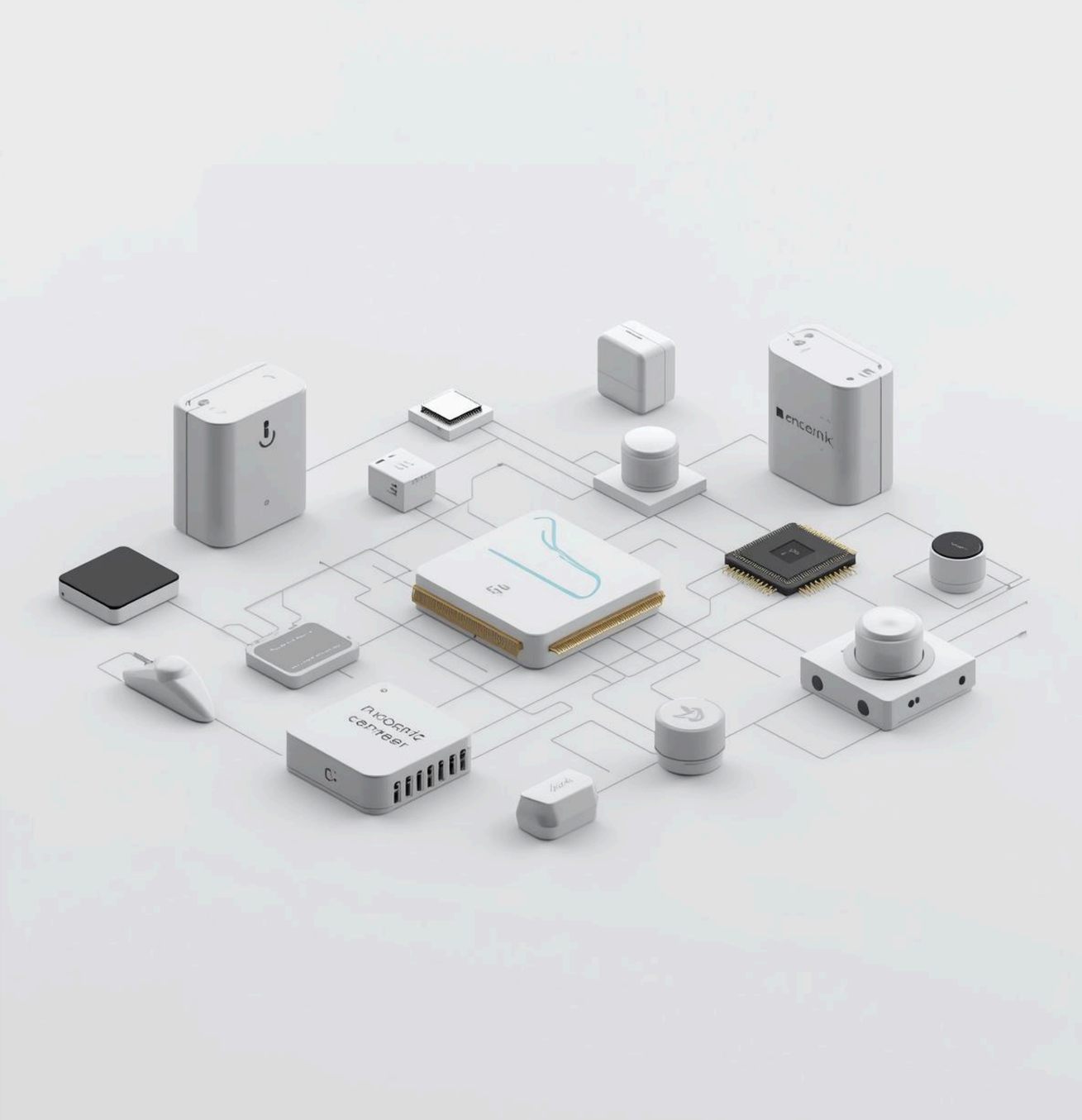

The **Internet of Things (IoT)** refers to a network of interconnected devices equipped with sensors and software. These devices enable real-time monitoring and automation, enhancing efficiency across various sectors, including smart homes, agriculture, and healthcare applications.

3

Total IoT Projects Developed

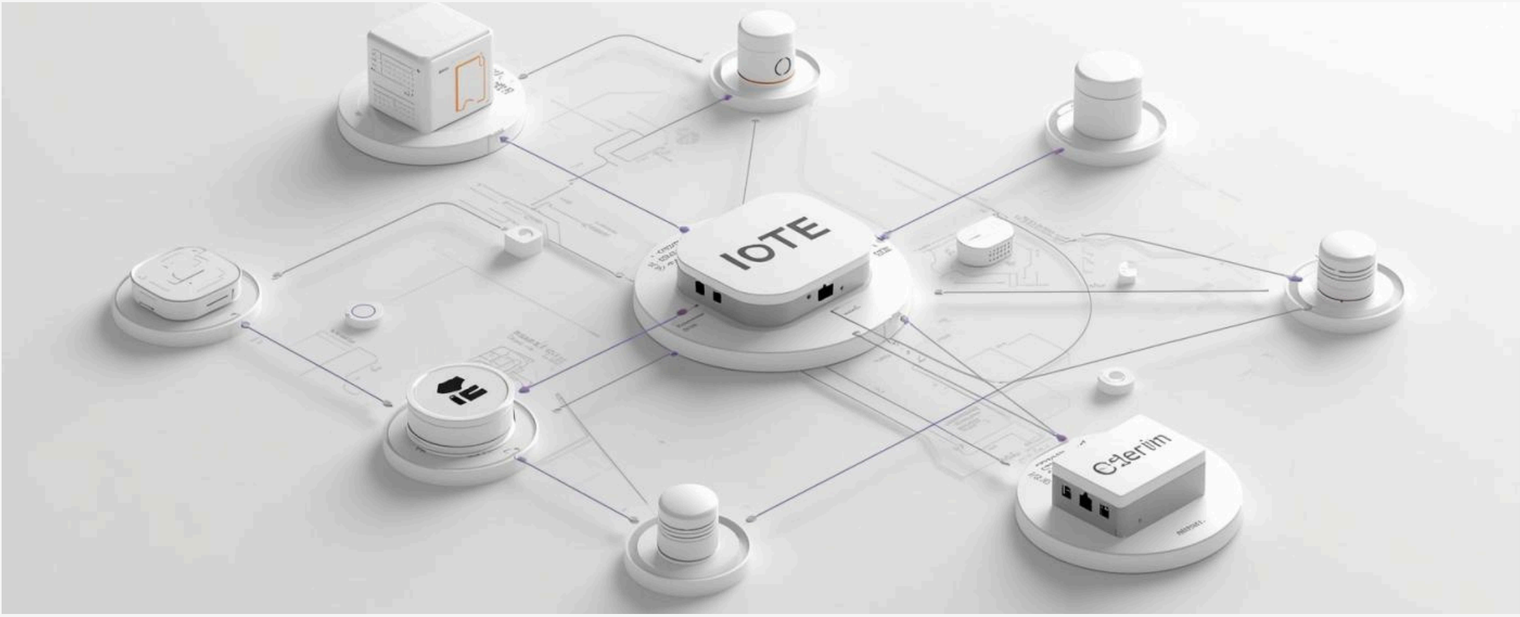

This presentation showcases a total of **three innovative IoT projects** focusing on energy management, agricultural efficiency, and health monitoring solutions.

Smart Energy Meter Overview

Real-Time Monitoring

The system measures **electricity consumption** in real-time, providing users with instant feedback on usage.

Cloud Integration

Data is sent to the cloud, enabling efficient **monitoring** and analysis from anywhere with internet access.

Energy Meter Architecture Overview

01

Input

Current and voltage sensors gather energy data

02

Output

Dashboard visualizes data for user interaction

Smart Irrigation System Overview

Automation

The system automates watering based on real-time soil moisture readings, ensuring optimal hydration for plants.

Water Efficiency

Reduces water wastage by delivering precise irrigation only when necessary, promoting sustainable agricultural practices.

Irrigation System Architecture Overview and Monitoring

01

Input

Soil moisture sensors provide data for irrigation control.

02

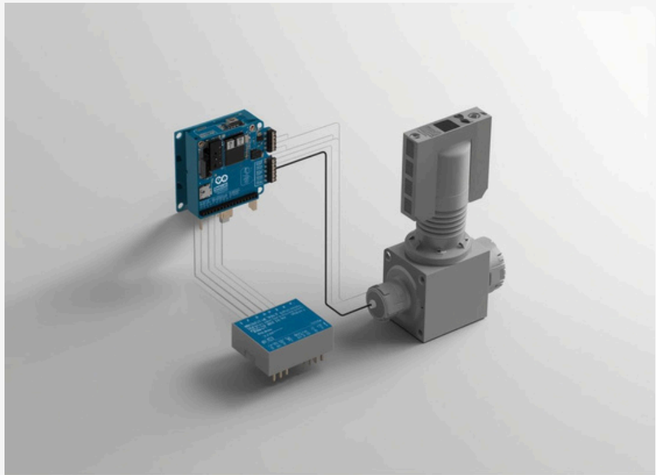

Output

Remote monitoring enables efficient irrigation management remotely.

Health Monitoring Overview

Heart Rate

Monitors heart rate using a pulse sensor, providing real-time data for effective health management.

Body Temperature

Tracks body temperature with a temperature sensor, ensuring timely medical alerts and patient care.

Health Monitoring System Architecture Overview

01

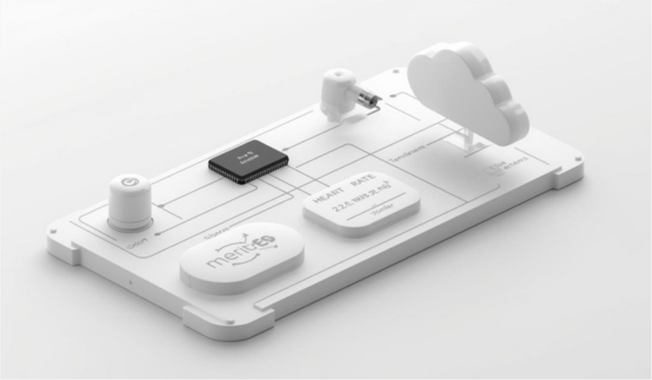

Sensors

Heart rate and temperature sensors collect data.

02

Controller

ESP8266 processes data for transmission to cloud.

Technologies Overview

This section highlights the **hardware and software components** essential for our IoT projects, encompassing microcontrollers like Arduino and ESP8266, various sensors for data collection, and the software tools utilized for development and cloud integration, ensuring efficient project execution.

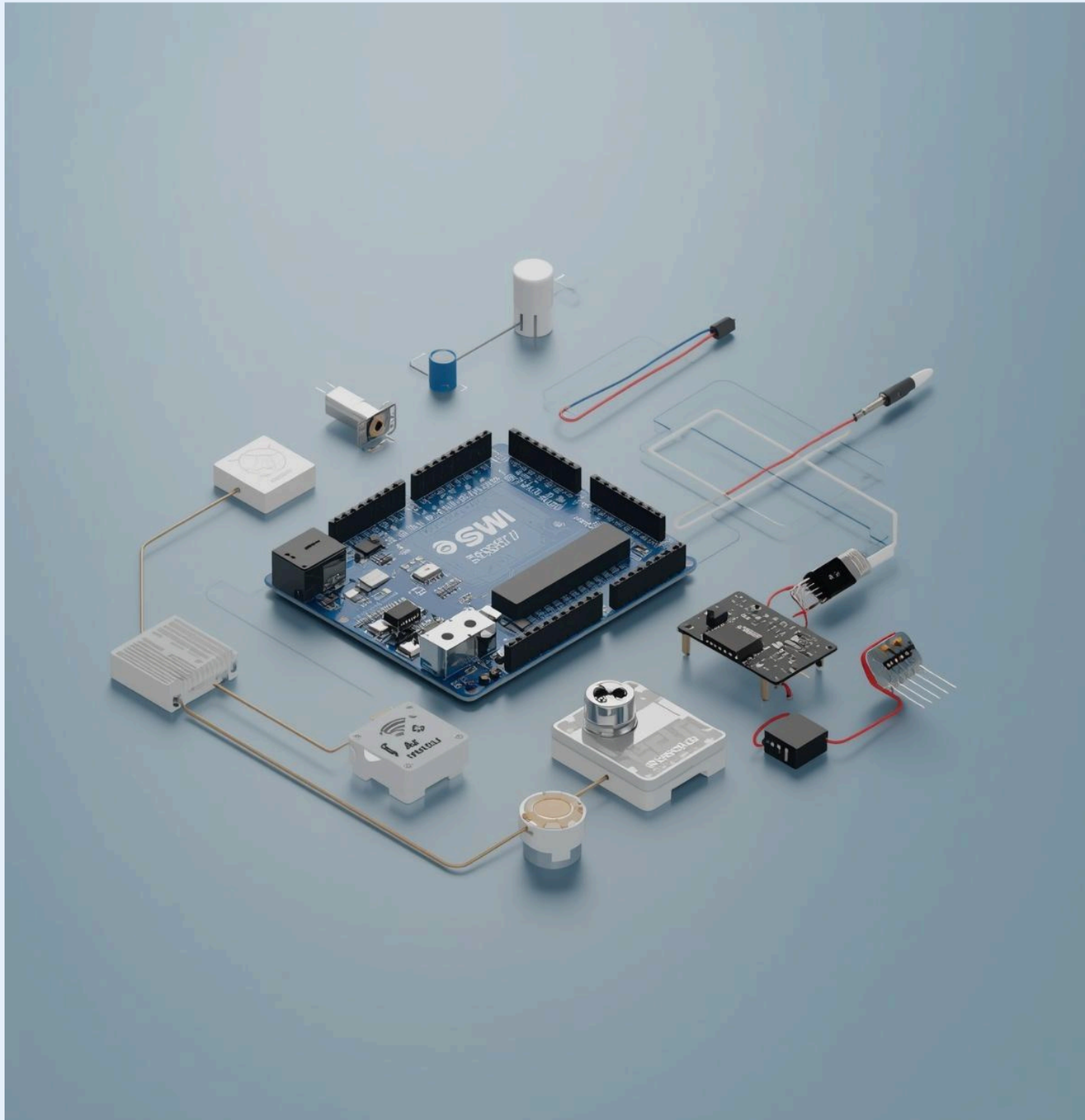

Advantages

Benefits of IoT Solutions

Real-Time Control

IoT systems enable **instantaneous monitoring** and management of processes, allowing users to respond swiftly and efficiently to changing conditions and requirements.

Reduced Effort

Automation in IoT systems minimizes the need for manual input, streamlining operations and making them more efficient, saving time and labor costs.

Applications of IoT

Transforming Homes, Agriculture, and Healthcare

Smart Homes

IoT enables **intelligent energy management** and automated systems, enhancing convenience and efficiency while providing real-time data for better living environments.

Precision Agriculture

Farmers utilize IoT for **monitoring soil moisture** and automating irrigation, significantly reducing water usage and optimizing crop yield for sustainable farming practices.

Future Enhancements

Advancements in IoT Technology

AI Integration

Integrating **artificial intelligence** allows for predictive analysis, enhancing decision-making and efficiency in IoT systems by utilizing historical data patterns for improved outcomes.

Enhanced Security

Implementing robust security measures protects IoT devices from vulnerabilities, ensuring data privacy and integrity through **encryption** and secure communication protocols.

Conclusion Summary

The IoT projects presented demonstrate practical implementations across energy, agriculture, and healthcare sectors. These solutions leverage technology for **real-time monitoring and automation**, showcasing essential skills in embedded systems and IoT integration that have significant academic and real-world implications.